

II. Clarinet

IOLANTHE

Overture

A. Sullivan

Andante

in A

II Clarinet

- 2 -

1. Clar.

Allegro giocoso

II. Clarinet

- 2 -

II Clarinet

- 4 -

II. Clarinet

- 5 -

Piu vivo

rall...

a Tempo

Empty musical staff 5.

Empty musical staff 6.

Empty musical staff 7.

Empty musical staff 8.

Empty musical staff 9.

Empty musical staff 10.

Empty musical staff 11.

II. Clarinet

- 6 -

N^o 1 Opening Chorus.

Allegretto in 2

p *dim* *pp* *in 4.*

2. 3. 4. 5. 6. 7. 8

1.

15

1. Clar.

II Clarinet

- 7 -

D

cresc.

p

E

f

F

mp

dim

16

8

II Clarinet

- 8 -

Warning: Surprising things

No 2

Invocation and Chorus.

Cue: Shall be as you wish.

Andante

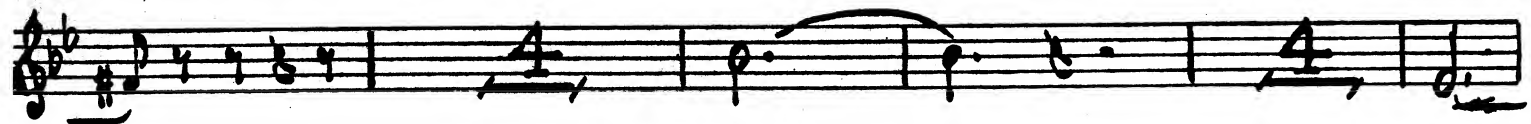
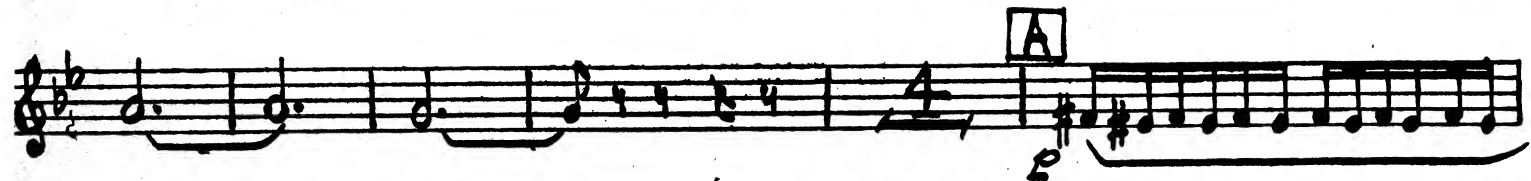

cresc.

pp

14

D

2

cresc.

f

E

Animato

Maggiore

II. Clarinet

- 9 -

No. 3 Entrance of Stephen Warning: His legs are mortal
cue: For here he comes.

Allegretto

in A

1. clar.

ff

10

ff

II. Clarinet

Warning. Working majority
Cue Fairies down to the feet.

N° 4

Allegretto

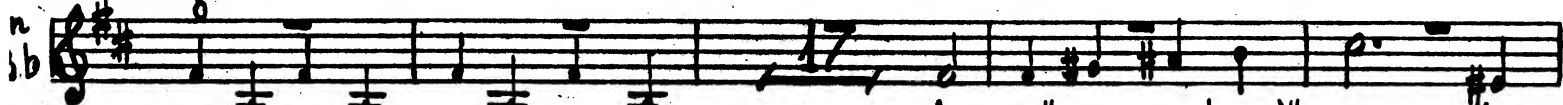
n *sb*  Aye call us and we'll come to

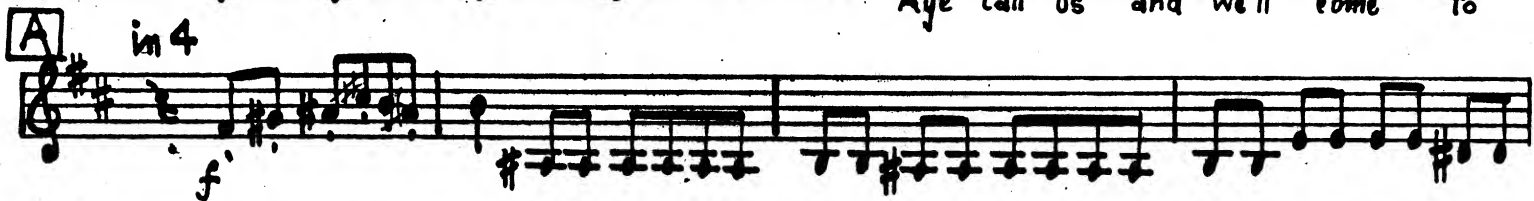
A *in 4* 

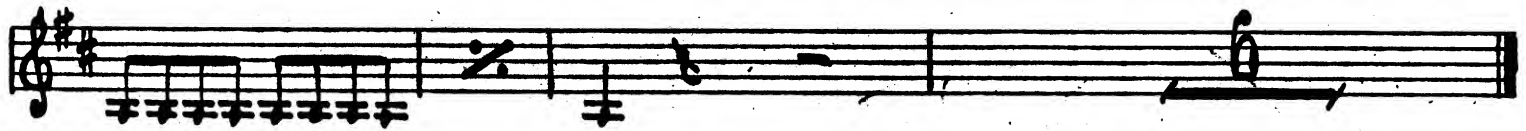

N° 4 A Entrance of Phyllis.

Allegretto

in A  10

A 

II. Clarinet

- 11 -

Warning: Last autumn.
Eve: Sooner the better

Nº 5

Duet

Andante non troppo lento

in A

Encore 2nd Verse

mf

p

cresc.

pp

cresc.

dim.

f

segue

II. Clarinet

- 12 -

No. 6 Entrance and March of Peers.

All^o maestoso

Brass

ENCORE

II. Clarinet

- 13 -

mf

f

f

H

J

1.

2. 3. 4. 5. 6.

11

V.5

II. Clarinet

-14-

K

ENCORE 5th Bar after F

No 6 A

Entrance of Chancellor

II. Clarinet

- 15 -

No. 7

Song and Chorus

All^o vivace

con la voce

in B \flat

A

pauses in 3^d verse

B

3 verses

change to A

II Clarinet

- 16 -

Warning: Such thorns as these

Cue: Bar of this house

Nº 8

Allegretto grazioso

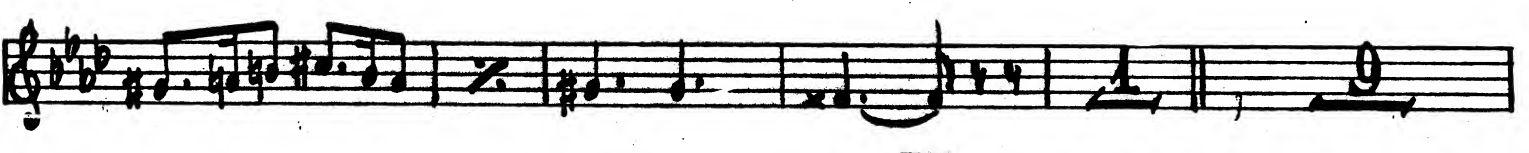

II Clarinet

No 9 Recit.

Recit. a Tempo mod^{to}

No, no, indeed high rank will never hurt you. the Peerage is not destitute of vir

No 10 Song

Andante espress.

3b

tue m p. sost.

cresc.

2

2.

segue

No 11 Recit. and. Chorus of Peers.

Moderato Recit.

in Bb

Lords it may not be with grief my heart is riven you waste your time on

me, for Oh, my heart is

Recit

cresc f

3 5

II Clarinet

Nº 11 *Allº non Troppo*

II Clarinet

- 19 -

Warning: Have you the hear

Cue Distinguished Positi

Nº 12 Song

Allº comodo
in B \flat Pauses in

4th verse *pp* *p* 4 Verses last verse

Warning: Penal servi

Cue: Debt Iowel

Nº 13 Finale Act I

Moderato
in A *celi* A

p

p B

p C

change to B \flat *f* 10

ff *p* D

Più vivo E F 10 Clar.

II. Clarinet

- 20 -

in A

G

Andante espress.

mf

H

pp

change to Bb

in Bb.

Allegro

Recit

you my lords I give my heart

mp

Allegretto

K

con la voce

1. Tempo

dim.

play

2. Allegro con brio

L

II. Clarinet

- 21 -

M

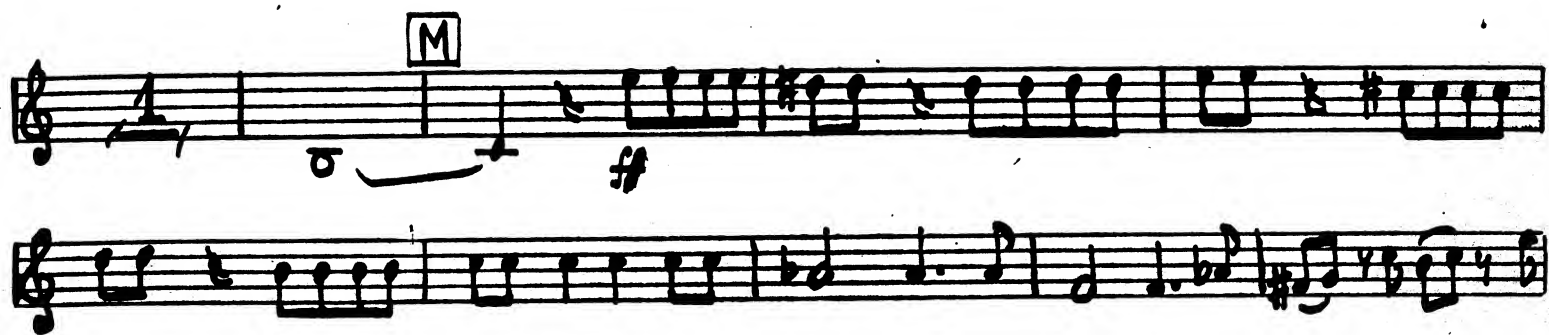

N Recit Tempo Recit

O Tempo

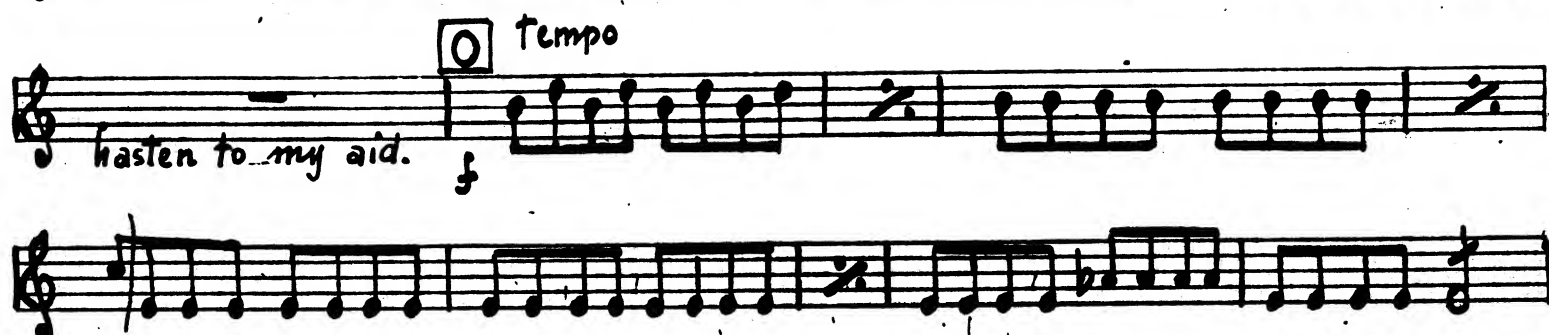

Q

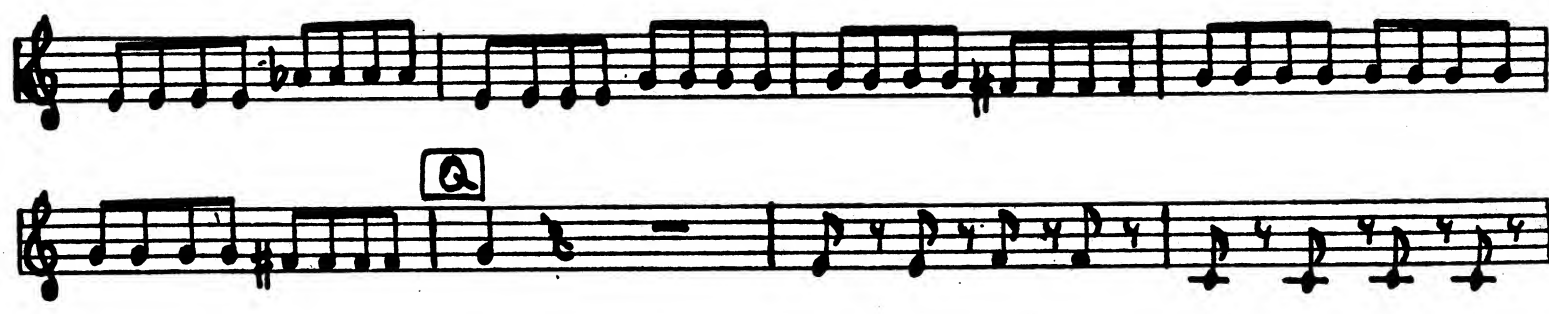

Più vivo

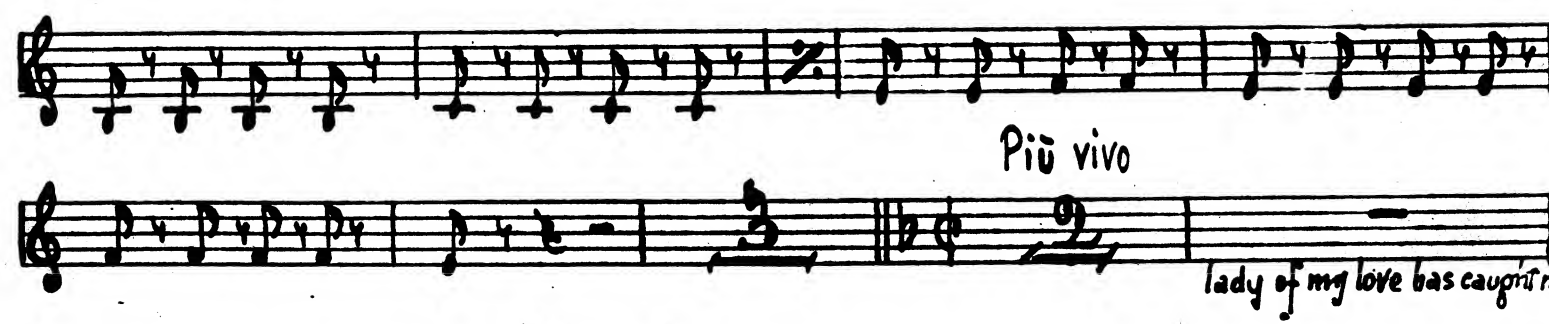

talking to another..

R

II. Clarinet

a Tempo

pp

f

pp

f

dim

pp

f

cresce molto

f

13

1. Clar.

X

S

T

U

V

W

II. Clarinet

- 23 -

Y.

Z.

p #0.

Aa

B

accell.

#

C

D

E one bar equals two of preceding

F

G

H

Rec.

Brass

Recit

Brass.

Recit.

Brass.

II. Clarinet

- 24 -

J Recit

Tempo

Take down our sentence as we speak it and
Allegro non troppo in A

K

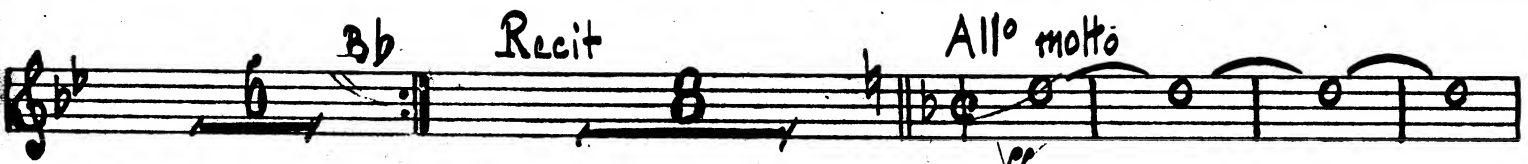

All^o marziale

M

II Clarinet

- 15 -

N

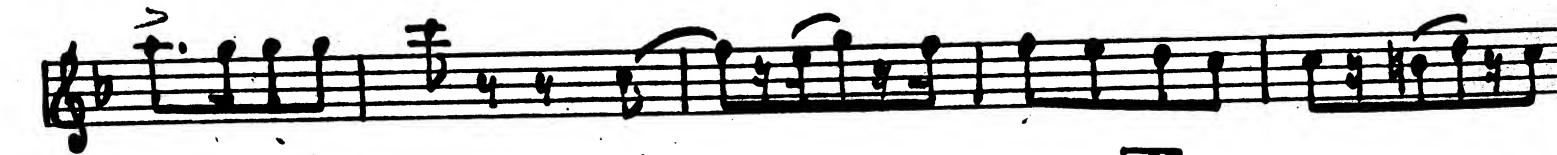
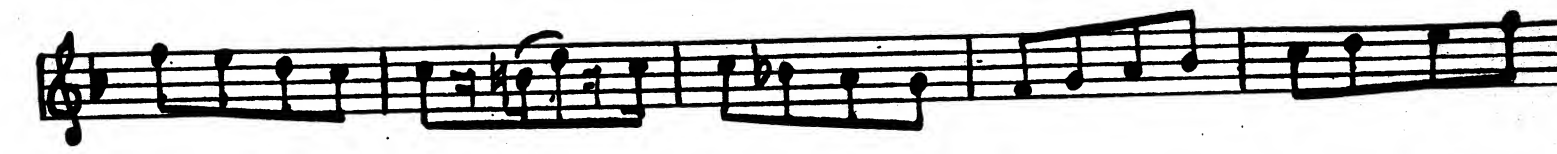

II. Clarinet
26

T

V

2 3 4.

End of Act I.

II Clarinet
-27-

ACT I

No. 1

Song

Allegretto moderato

In Bb

II. Clarinet

- 28 -

N° 2

Chorus of Fairies and Peers.

All° vivace

II Clarinet

Warning: House of Commons

Cue: House of Peers

No 3

Song

Maestoso

3d. Time

No 4

Duet

Warning: Short dialogue

Cue: You great geese

Allegretto

stacc

cresc.

dim

cresc

dim molto

2. 3. 4. 5.

II Clarinet

- 30 -

No 5

Song

Warning: Quite understand it

Cue: Regard for that man.

Andante

ENCORE

con la voce

ENCORE last verse

No 6

Quartet

Warning: Not last a day

Cue: are paramount

Allo moderato

A

B

a Tempo

Rall.

Segue

II. Clarinet

N. 7 Recit and Song

in A

Bass. Recit A Tempo Recit

B a Tempo C D

E F G H I J K L ENCORE M N

120

ENCORE

II. Clarinet

- 32 -

Q

cresc.

R *dim*

S *f*

cresc. *con la voce*

Con fuoco

ENCORE letter I,

II. Clarinet

- 33 -

Warning: Kindly old gentleman
Cue: Resign myself to my fate

N 8

Trio

Tempo di Valse

in A

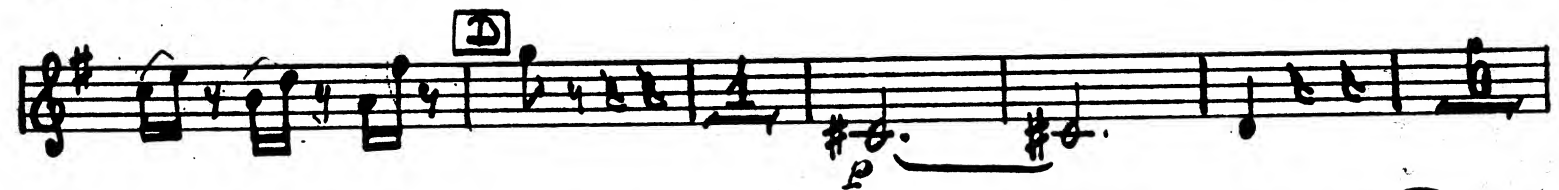
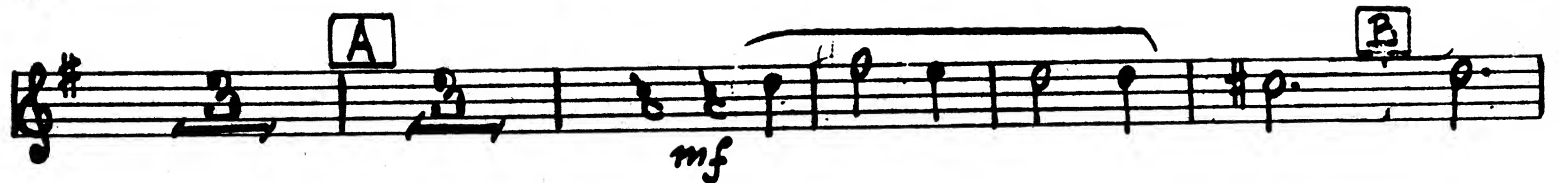

II. Clarinet

p

4

f

ENCORE

ff

1st and 2nd Encores letter C
and last Verse 3rd last 11 bars.

I. Clarinet

- 35 -

N. 9

Duet.

Warning: *Beverly happy*
Cue: *The usual course*

Allo giocoso

in A

N 10 Recit and Ballad.

Tacet. Segue

II. Clarinet

No 11

Ensemble

Recit

a Tempo mod^{to}

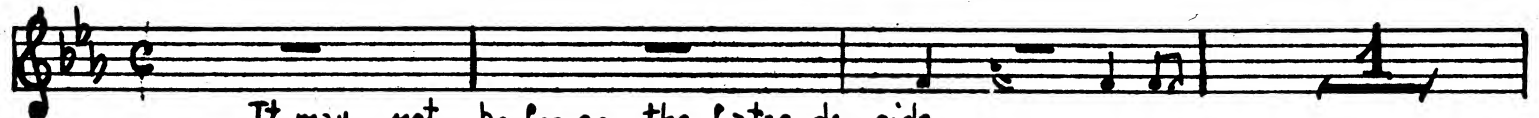

It may not be for so the fates de-cide

A Tempo vivace

B agitato

doom thy lipshave spoken. , I plead^v in

Ritar. ---

D And. maestoso

Recit

Andante

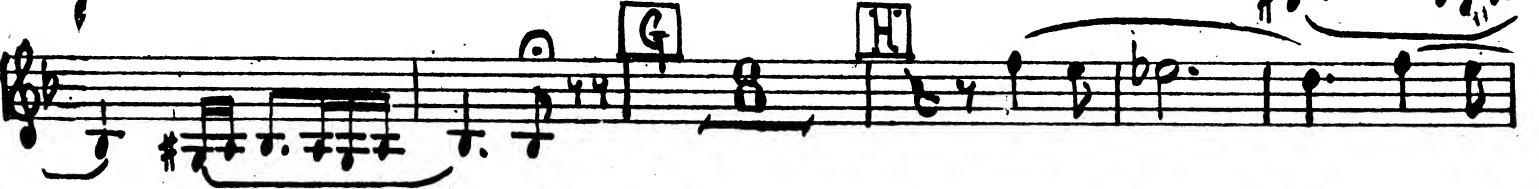

II. Clarinet

-37-

Warning: Join our rank!

N^o 12

Finale Act II

Cue: Go to fairyland

Tempo di Valse

in A

18

A

B

C

1.

2.

End of Opera.